



UNIVERSITY OF CAMBRIDGE INTERNATIONAL EXAMINATIONS
International General Certificate of Secondary Education

CO-ORDINATED SCIENCES

0654/11

Paper 1 Multiple Choice

October/November 2012

45 minutes

Additional Materials: Multiple Choice Answer Sheet
Soft clean eraser
Soft pencil (type B or HB is recommended)

* 5 6 2 9 6 9 3 5 8 9 *

READ THESE INSTRUCTIONS FIRST

Write in soft pencil.

Do not use staples, paper clips, highlighters, glue or correction fluid.

Write your name, Centre number and candidate number on the Answer Sheet in the spaces provided unless this has been done for you.

There are **forty** questions on this paper. Answer **all** questions. For each question there are four possible answers **A, B, C** and **D**.

Choose the **one** you consider correct and record your choice in **soft pencil** on the separate Answer Sheet.

Read the instructions on the Answer Sheet very carefully.

Each correct answer will score one mark. A mark will not be deducted for a wrong answer.

Any rough working should be done in this booklet.

A copy of the Periodic Table is printed on page 16.

This document consists of **16** printed pages.



1 Which part of a cell has the greatest mass?

- A cytoplasm
- B membrane
- C nucleus
- D vacuole

2 Apparatus is set up as shown.

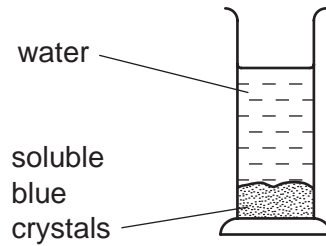

After several hours, all the water has turned blue.

Which process causes this colour change to take place?

- A assimilation
- B diffusion
- C digestion
- D evaporation

3 The diagram shows a section through a green leaf.

Where are carbohydrates made?

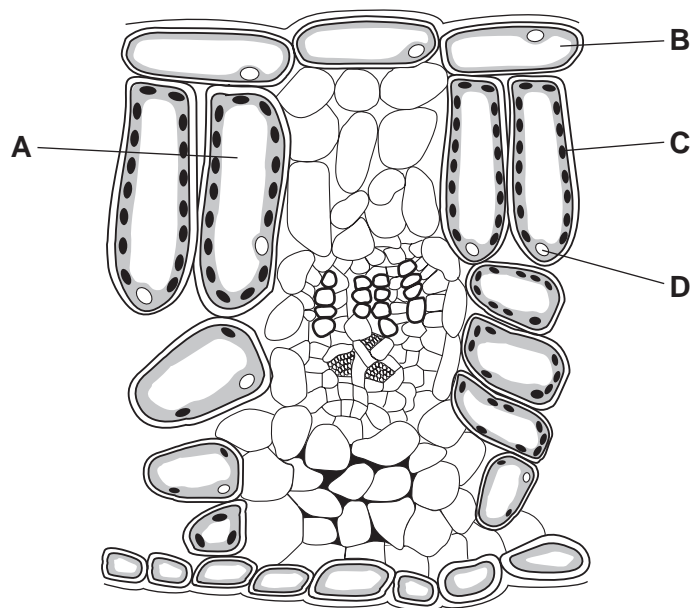

4 How should the diet of a weight-lifter differ from the diet of an office worker?

- A She should eat less fat.
- B She should eat more protein.
- C She should eat less carbohydrate.
- D She should eat more fibre.

5 Which vessels carry blood towards the heart?

	aorta	pulmonary artery	pulmonary vein	vena cava
A	✓	✓	x	x
B	✓	x	✓	x
C	x	✓	x	✓
D	x	x	✓	✓

6 Which diagram shows the diffusion of carbon dioxide and oxygen between an alveolus and a capillary?

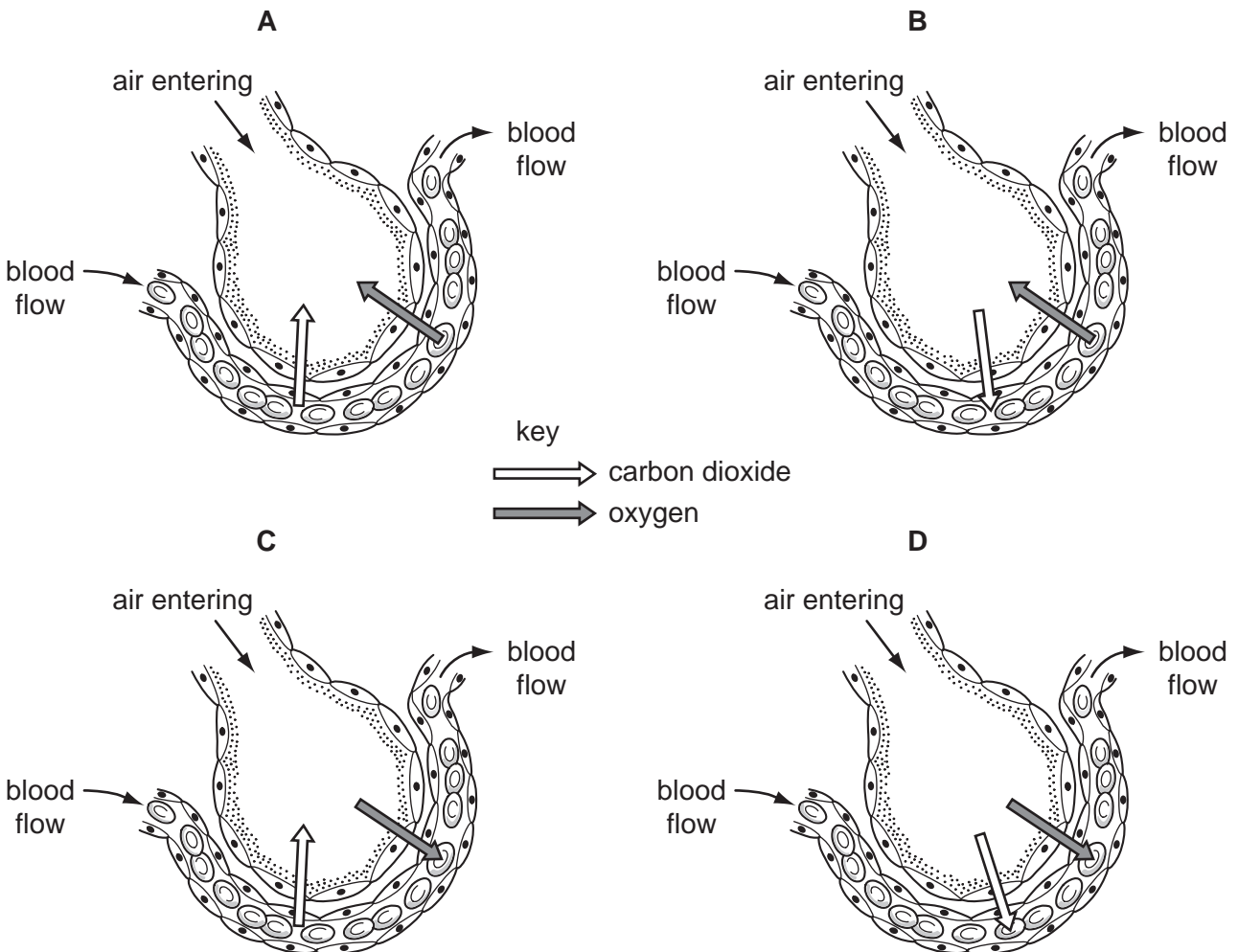

- 7 Which process would **not** work well in an adult person whose diet consists solely of milk?
- A** absorption of digested food into the blood
- B** digestion of fats in the milk
- C** maintenance of strong bones
- D** movement of food along the intestines
- 8 The diagram shows the human alimentary canal.

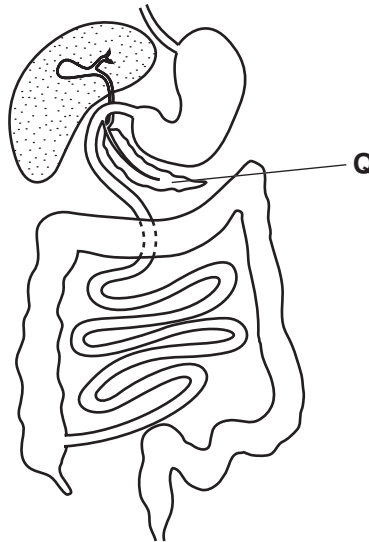

Proteases are produced by structure **Q**.

What is structure **Q** and which nutrient does protease digest?

	structure Q	nutrient digested
A	liver	fat
B	liver	protein
C	pancreas	fat
D	pancreas	protein

- 9 Which is an example of homeostasis?
- A** adding acid to food in the stomach
- B** breathing out water vapour from the lungs
- C** keeping the body temperature steady
- D** producing adrenaline in the adrenal glands

10 Which process is taking place as pollen lands on the stigma of a flower?

- A asexual reproduction
- B fertilisation
- C germination
- D pollination

11 Allele T is dominant over allele t.

Which cross will produce offspring with phenotypes in a 1:1 ratio?

- A $tt \times tt$
- B $Tt \times Tt$
- C $Tt \times tt$
- D $TT \times tt$

12 The diagram shows a food chain.

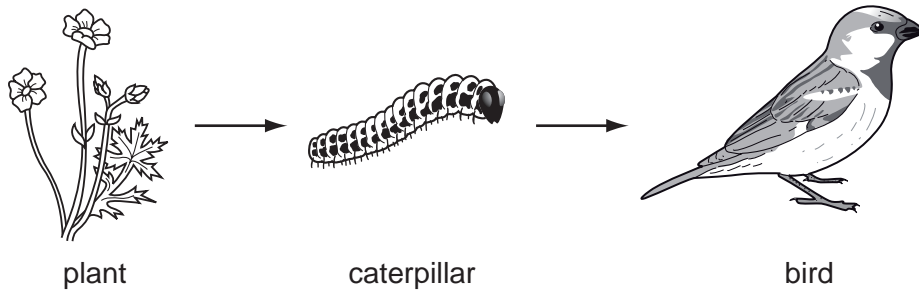

Which row is correct?

	plant	caterpillar	bird
A	makes energy	eats leaves	uses energy
B	makes starch	is a producer	is a consumer
C	photosynthesises	digests food	eats animals
D	traps light	feeds on plants	is a decomposer

13 In the carbon cycle, several different processes may release carbon dioxide from dead organisms.

Which process does **not** do so?

- A combustion
- B decomposition
- C photosynthesis
- D respiration

14 Hexane and octane are liquid hydrocarbons that mix together.

Which is the best method of separating a mixture of these two liquids?

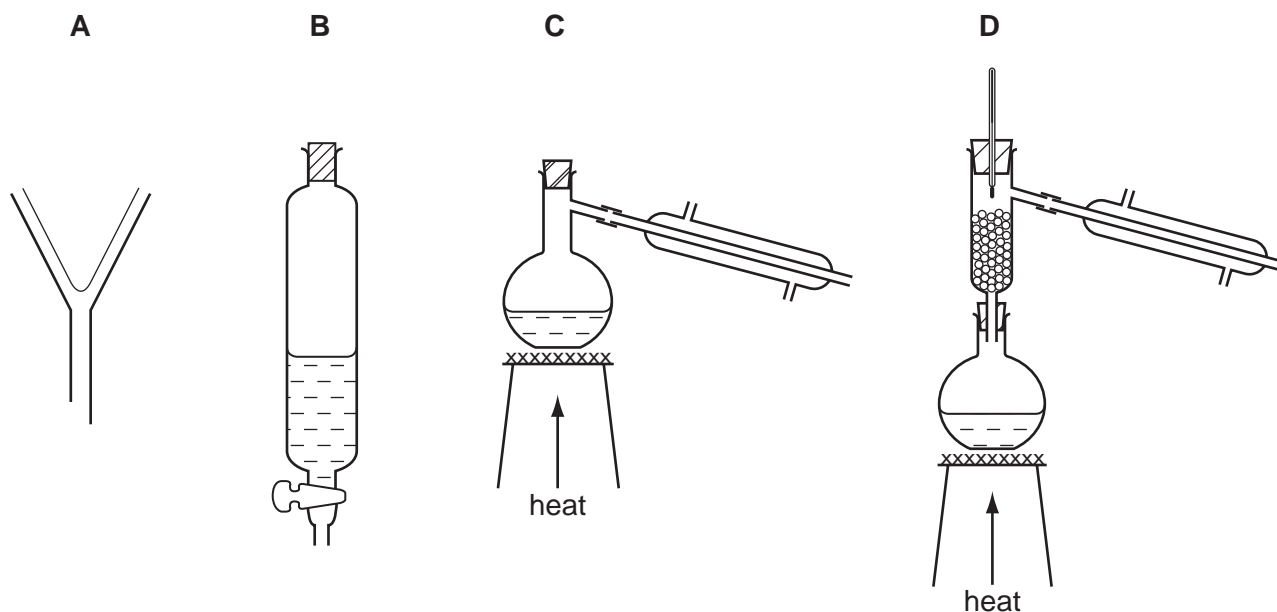

15 What are the charge and mass of an electron?

	charge	mass
A	+1	negligible
B	+1	1
C	-1	negligible
D	-1	1

16 Molten lead(II) bromide is electrolysed as shown.

An element is produced at the negative electrode.

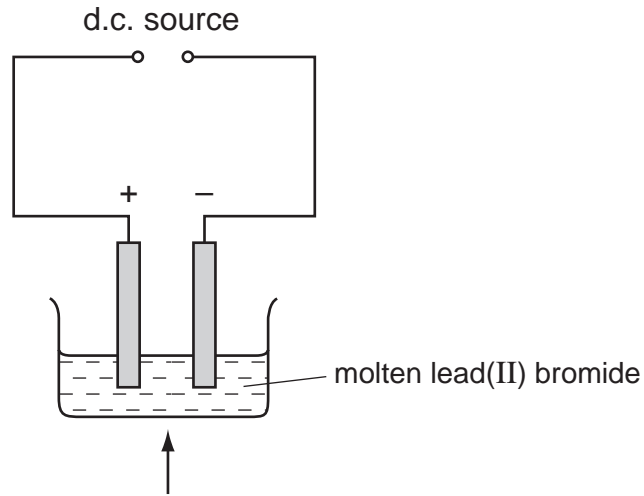

What is the name of the element and of the electrode?

	element	electrode
A	bromine	anode
B	bromine	cathode
C	lead	anode
D	lead	cathode

17 Burning coal has advantages and disadvantages.

Which row is correct?

	the reaction is exothermic	the reaction can cause 'acid rain'
A	advantage	advantage
B	advantage	disadvantage
C	disadvantage	advantage
D	disadvantage	disadvantage

- 18 Hydrochloric acid reacts with calcium carbonate.

The equation for the reaction is shown.



Which change increases the speed of the reaction?

- A** Decrease the temperature of the hydrochloric acid.
B Increase the concentration of the hydrochloric acid.
C Increase the size of the calcium carbonate particles.
D Increase the volume of the hydrochloric acid.
- 19 Some reactions of a substance, R, are shown in the diagram.

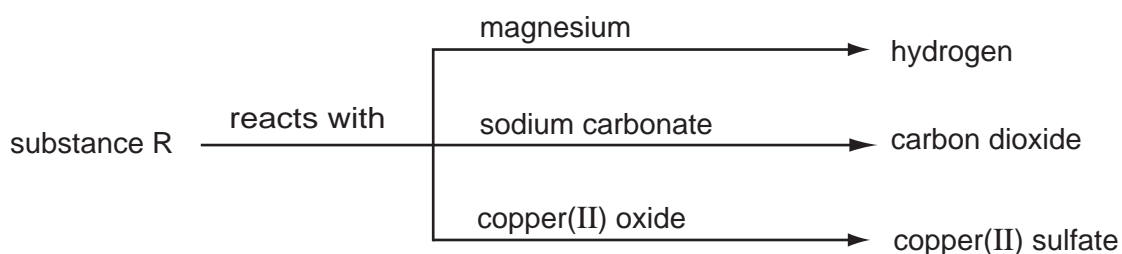

What type of substance is R?

- A** an acid
B a base
C an element
D a salt
- 20 The diagrams show the results of adding an excess of aqueous sodium hydroxide and aqueous ammonia to separate solutions of salt S.

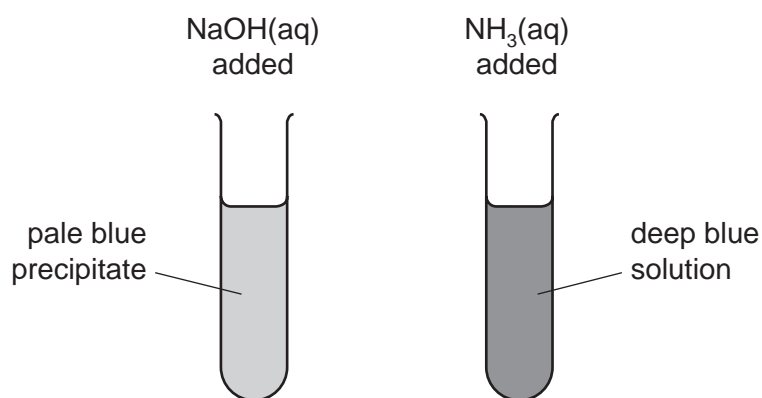

Which metal ion is present in salt S?

- A** Cu^{2+} **B** Fe^{2+} **C** Fe^{3+} **D** Zn^{2+}

21 An element X has a high melting point and its oxide is coloured.

Which row is correct?

	element	oxide
A	transition metal	acidic
B	transition metal	basic
C	non-metal	acidic
D	non-metal	basic

22 The atoms of two elements can be represented by ${}^4_2\text{X}$ and ${}^{20}_{10}\text{Y}$.

Which properties do both elements have?

	they are gaseous	they are unreactive
A	✓	✓
B	✓	x
C	x	✓
D	x	x

23 Alloys are metals formed by dissolving one metal in another.

Alloys areX..... .

.....Y..... alloys conduct electricity.

Which words correctly complete the statements?

	X	Y
A	compounds	All
B	compounds	Some
C	mixtures	All
D	mixtures	Some

24 The table gives some information about the reactivity of three different metals.

metal	reaction with water or steam	reaction with dilute hydrochloric acid
X	reacts with cold water	reacts with cold acid
Y	no reaction when heated in steam	no reaction when boiled with acid
Z	reacts when heated in steam	reacts when warmed with acid

What is the order of reactivity of the three metals?

	most reactive	—————>	least reactive
A	X	Y	Z
B	X	Z	Y
C	Y	Z	X
D	Z	X	Y

25 Which three elements do most fertilisers contain?

- A** Na, C, P **B** Na, P, K **C** K, C, N **D** K, P, N

26 Which process produces molecules with long chains?

- A** combustion of hydrocarbons
B cracking
C fractional distillation of petroleum
D polymerisation

27 Which of the following is **not** produced by fractional distillation of petroleum?

- A** diesel fuel
B ethanol
C paraffin
D petrol

28 The following are distance / time graphs.

Which graph shows an object travelling at constant speed?

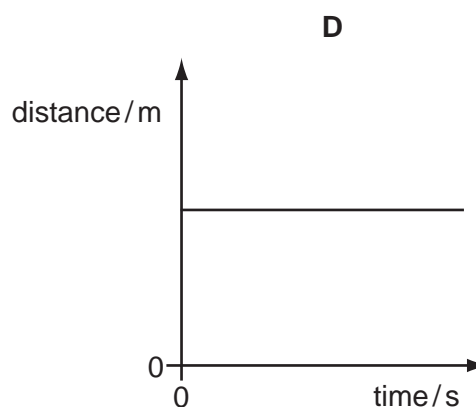
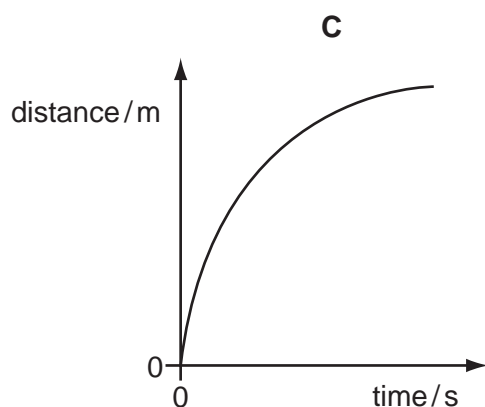
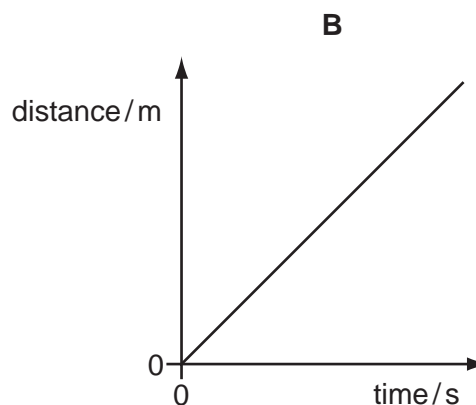
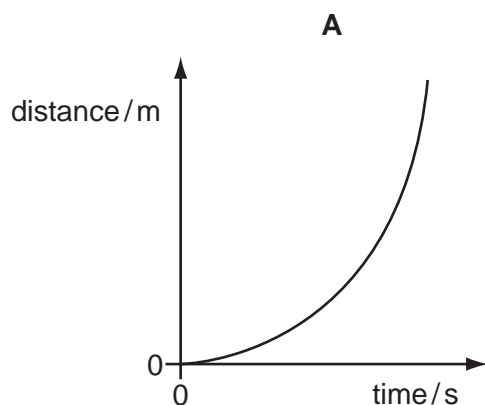

29 What is the density of an object that has a mass of 20 g and a volume of 5 cm³?

- A** 4 g/cm³ **B** 15 g/cm³ **C** 25 g/cm³ **D** 100 g/cm³

30 Which is a non-renewable energy resource?

- A** coal
B geothermal
C solar
D wave

31 Which statement about a gas in a container of constant volume is correct?

- A** The less often the gas molecules collide with the container walls, the higher the pressure.
B The lower the temperature of a gas, the more often its molecules collide with the container walls.
C The pressure of a gas increases as its temperature decreases.
D The temperature of a gas increases as the speed of the gas molecules increases.

32 Which statement about the transfer of thermal energy is correct?

- A Heat transfer by radiation involves mainly ultraviolet radiation.
- B Heat transfer by radiation requires a medium to travel through.
- C The main method of heat transfer through gases is conduction.
- D The main method of heat transfer through liquids is convection.

33 Diagram 1 represents a wave.

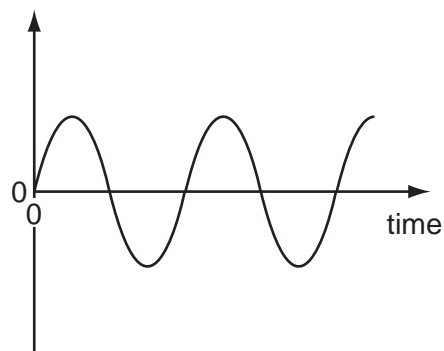
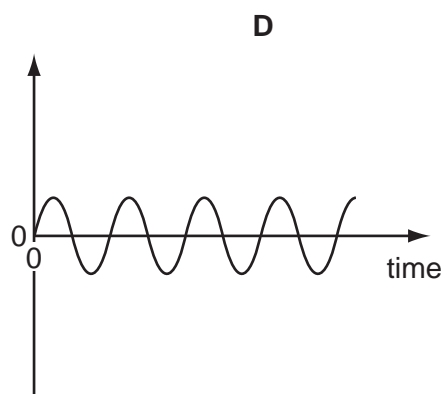
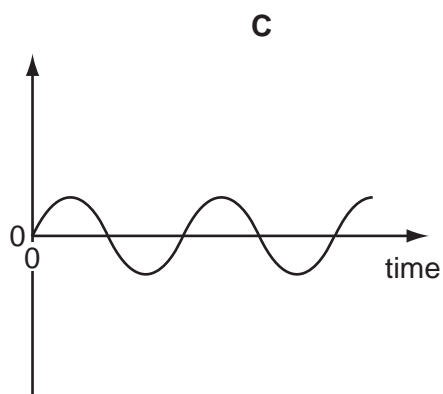
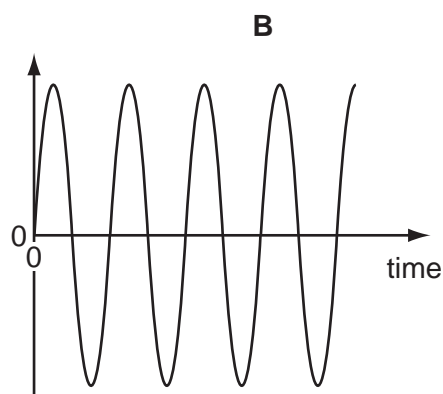
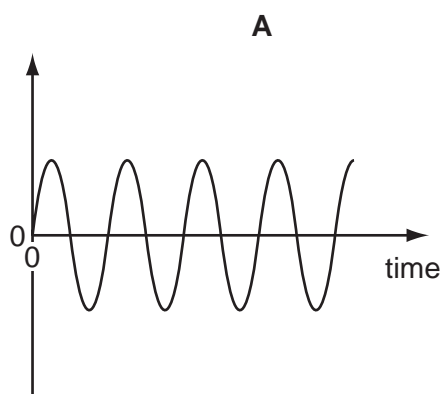

diagram 1

Which diagram represents a wave with double the frequency and half the amplitude of the wave in diagram 1?

The scales are the same in all the diagrams.



34 The diagram shows how a real image is formed by a converging lens.

Which distance is the focal length of the lens?

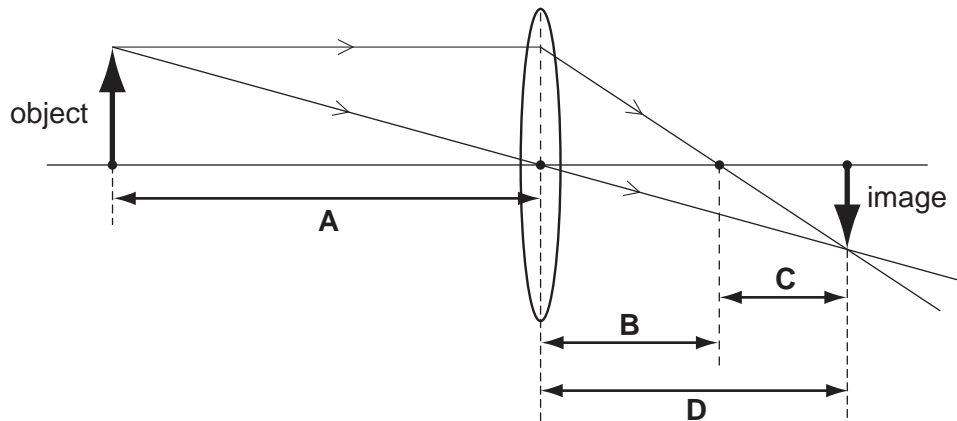

35 Radio waves, infra-red radiation and visible light are different types of electromagnetic waves.

What is true for these electromagnetic waves?

- A Infra-red radiation travels more quickly than visible light.
- B Radio waves travel more quickly than infra-red radiation.
- C Radio waves travel at the same speed as visible light.
- D Visible light travels more slowly than radio waves.

- 36 An electric bell with its own battery is suspended by a rubber band inside a sealed glass jar. The hammer hits the bell and makes it ring. A pump can remove air from the jar.

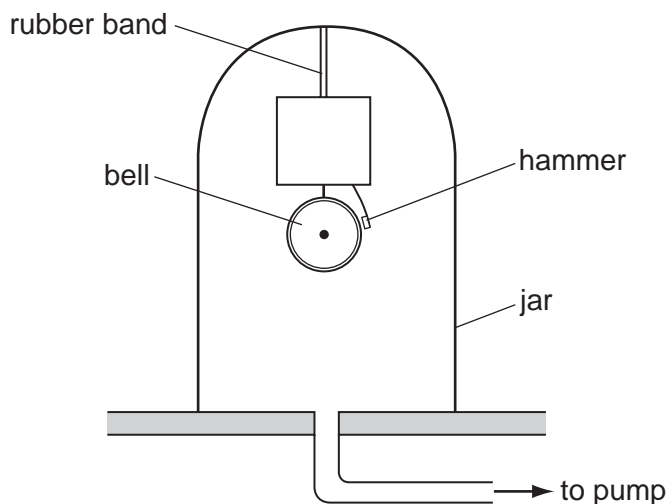

The pump is switched on and the air is removed from the jar. The hammer still hits the bell but the sound becomes quieter until it cannot be heard.

Why does this happen?

- A An electric current cannot flow in a vacuum.
 - B A medium is required to transmit sound waves.
 - C The bell cannot be made to vibrate in a vacuum.
 - D The pitch of the note is now outside the range of human hearing.
- 37 The circuit contains four ammeters, P, Q, R and S.

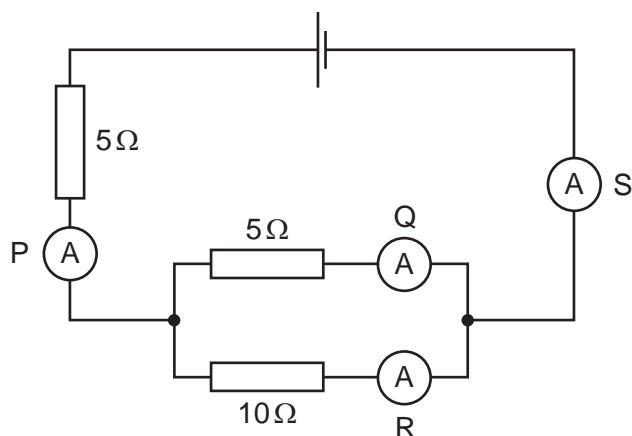

Which statement about the readings on the ammeters is correct?

- A The reading on S is less than the reading on P.
- B The reading on Q is greater than the reading on S.
- C The reading on R is less than the reading on S.
- D The reading on Q is greater than the reading on P.

38 A student wishes to measure an e.m.f. and a potential difference.

Which meter(s) does she need?

- A an ammeter only
- B a voltmeter only
- C a voltmeter and an ammeter
- D a voltmeter and a newton meter

39 Which type of radiation has the greatest ionising effect?

- A α -particles
- B β -particles
- C γ -rays
- D infra red rays

40 The diagrams represent pairs of nuclei of some atoms.

Which pair shows nuclei of different isotopes of the same element?

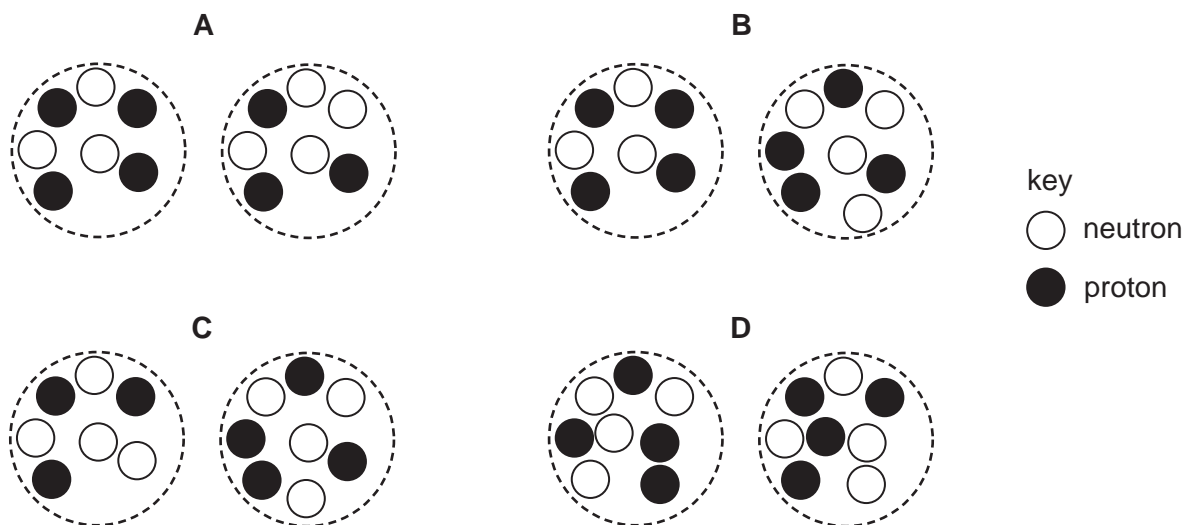

DATA SHEET
The Periodic Table of the Elements

		Group																																																																																																																																																																																																																																																																																																																																																																																																																																																																																																																																																																																																																																																																																																																																																																																																																																																							
		I	II	III	IV	V	VI	VII	VIII	IX	X																																																																																																																																																																																																																																																																																																																																																																																																																																																																																																																																																																																																																																																																																																																																																																																																																																														
		1 H Hydrogen 1																																																																																																																																																																																																																																																																																																																																																																																																																																																																																																																																																																																																																																																																																																																																																																																																																																																							
7	9	Li Lithium 3	Be Beryllium 4																																																																																																																																																																																																																																																																																																																																																																																																																																																																																																																																																																																																																																																																																																																																																																																																																																																						
23	24	Na Sodium 11	Mg Magnesium 12																																																																																																																																																																																																																																																																																																																																																																																																																																																																																																																																																																																																																																																																																																																																																																																																																																																						
39	40	K Potassium 19	Ca Calcium 20	45 Sc Scandium 21	48 Ti Titanium 22	51 V Vanadium 23	52 Cr Chromium 24	55 Mn Manganese 25	56 Fe Iron 26	59 Co Cobalt 27	59 Ni Nickel 28	64 Cu Copper 29	65 Zn Zinc 30	70 Ga Gallium 31	73 Ge Germanium 32	75 As Arsenic 33	79 Se Selenium 34	80 Br Bromine 35	84 Kr Krypton 36																																																																																																																																																																																																																																																																																																																																																																																																																																																																																																																																																																																																																																																																																																																																																																																																																																						
85	88	Rb Rubidium 37	Sr Strontium 38	89 Y Yttrium 39	91 Zr Zirconium 40	93 Nb Niobium 41	96 Mo Molybdenum 42	101 Ru Ruthenium 44	101 Rh Rhodium 45	103 Rh Rhodium 45	106 Pd Palladium 46	108 Ag Silver 47	112 Cd Cadmium 48	115 In Indium 49	119 Sn Tin 50	122 Sb Antimony 51	128 Te Tellurium 52	127 I Iodine 53	131 Xe Xenon 54																																																																																																																																																																																																																																																																																																																																																																																																																																																																																																																																																																																																																																																																																																																																																																																																																																						
133	137	Cs Caesium 55	Ba Barium 56	139 La Lanthanum 57	178 Hf Hafnium 72	181 Ta Tantalum 73	184 W Tungsten 74	190 Os Osmium 76	192 Ir Iridium 77	195 Pt Platinum 78	197 Au Gold 79	201 Hg Mercury 80	204 Tl Thallium 81	207 Pb Lead 82	209 Bi Bismuth 83	210 Po Polonium 84	210 At Astatine 85	210 Rn Radon 86																																																																																																																																																																																																																																																																																																																																																																																																																																																																																																																																																																																																																																																																																																																																																																																																																																							
	226	Fr Francium 87	Ra Radium 88	227 Ac Actinium 89																																																																																																																																																																																																																																																																																																																																																																																																																																																																																																																																																																																																																																																																																																																																																																																																																																																					
												*58-71 Lanthanoid series †90-103 Actinoid series																																																																																																																																																																																																																																																																																																																																																																																																																																																																																																																																																																																																																																																																																																																																																																																																																																													
		a		X		b																																																																																																																																																																																																																																																																																																																																																																																																																																																																																																																																																																																																																																																																																																																																																																																																																																																			
		Key		X		b																																																																																																																																																																																																																																																																																																																																																																																																																																																																																																																																																																																																																																																																																																																																																																																																																																																			
		a = relative atomic mass		X = atomic symbol		b = proton (atomic) number																																																																																																																																																																																																																																																																																																																																																																																																																																																																																																																																																																																																																																																																																																																																																																																																																																																			
140	141	144	150	152	157	159	162	165	167	169	173	175	181	182	183	184	186	188	189	191	192	194	196	198	200	201	202	203	204	205	206	207	208	209	210	211	212	213	214	215	216	217	218	219	220	221	222	223	224	225	226	227	228	229	230	231	232	233	234	235	236	237	238	239	240	241	242	243	244	245	246	247	248	249	250	251	252	253	254	255	256	257	258	259	260	261	262	263	264	265	266	267	268	269	270	271	272	273	274	275	276	277	278	279	280	281	282	283	284	285	286	287	288	289	290	291	292	293	294	295	296	297	298	299	300	301	302	303	304	305	306	307	308	309	310	311	312	313	314	315	316	317	318	319	320	321	322	323	324	325	326	327	328	329	330	331	332	333	334	335	336	337	338	339	340	341	342	343	344	345	346	347	348	349	350	351	352	353	354	355	356	357	358	359	360	361	362	363	364	365	366	367	368	369	370	371	372	373	374	375	376	377	378	379	380	381	382	383	384	385	386	387	388	389	390	391	392	393	394	395	396	397	398	399	400	401	402	403	404	405	406	407	408	409	410	411	412	413	414	415	416	417	418	419	420	421	422	423	424	425	426	427	428	429	430	431	432	433	434	435	436	437	438	439	440	441	442	443	444	445	446	447	448	449	450	451	452	453	454	455	456	457	458	459	460	461	462	463	464	465	466	467	468	469	470	471	472	473	474	475	476	477	478	479	480	481	482	483	484	485	486	487	488	489	490	491	492	493	494	495	496	497	498	499	500	501	502	503	504	505	506	507	508	509	510	511	512	513	514	515	516	517	518	519	520	521	522	523	524	525	526	527	528	529	530	531	532	533	534	535	536	537	538	539	540	541	542	543	544	545	546	547	548	549	550	551	552	553	554	555	556	557	558	559	560	561	562	563	564	565	566	567	568	569	570	571	572	573	574	575	576	577	578	579	580	581	582	583	584	585	586	587	588	589	590	591	592	593	594	595	596	597	598	599	600	601	602	603	604	605	606	607	608	609	610	611	612	613	614	615	616	617	618	619	620	621	622	623	624	625	626	627	628	629	630	631	632	633	634	635	636	637	638	639	640	641	642	643	644	645	646	647	648	649	650	651	652	653	654	655	656	657	658	659	660	661	662	663	664	665	666	667	668	669	670	671	672	673	674	675	676	677	678	679	680	681	682	683	684	685	686	687	688	689	690	691	692	693	694	695	696	697	698	699	700	701	702	703	704	705	706	707	708	709	710	711	712	713	714	715	716	717	718	719	720	721	722	723	724	725	726	727	728	729	730	731	732	733	734	735	736	737	738	739	740	741	742	743	744	745	746	747	748	749	750	751	752	753	754	755	756	757	758	759	760	761	762	763	764	765	766	767	768	769	770	771	772	773	774	775	776	777	778	779	780	781	782	783	784	785	786	787	788	789	790	791	792	793	794	795	796	797	798	799	800	801	802	803	804	805	806	807	808	809	810	811	812	813	814	815	816	817	818	819	820	821	822	823	824	825	826	827	828	829	830	831	832	833	834	835	836	837	838	839	840	841	842	843	844	845	846	847	848	849	850	851	852	853	854	855	856	857	858	859	860	861	862	863	864	865	866	867	868	869	870	871	872	873	874	875	876	877	878	879	880	881	882	883	884	885	886	887	888	889	890	891	892	893	894	895	896	897	898	899	900	901	902	903	904	905	906	907	908	909	910	911	912	913	914	915	916	917	918	919	920	921	922	923	924	925	926	927	928	929	930	931	932	933	934	935	936	937	938	939	940	941	942	943	944	945	946	947	948	949	950	951	952	953	954	955	956	957	958	959	960	961	962	963	964	965	966	967	968	969	970	971	972	973	974	975	976	977	978	979	980	981	982	983	984	985	986	987	988	989	990	991	992	993	994	995	996	997	998	999	1000

The volume of one mole of any gas is 24 dm³ at room temperature and pressure (r.t.p.).

Permission to reproduce items where third-party owned material protected by copyright is included has been sought and cleared where possible. Every reasonable effort has been made by the publisher (UCLES) to trace copyright holders, but if any items requiring clearance have unwittingly been included, the publisher will be pleased to make amends at the earliest possible opportunity.

University of Cambridge International Examinations is part of the Cambridge Assessment Group. Cambridge Assessment is the brand name of University of Cambridge Local Examinations Syndicate (UCLES), which is itself a department of the University of Cambridge.